FORTITUDE

LIQUID CONTAINMENT SPECIALISTS

SPILL CONTAINMENT & SITE SAFETY

PRODUCT CATALOGUE · 2026

Spill decks, drum and IBC pallets, steel bunds, bench and drip trays, salvage drums and emergency eyewash: the containment that sits under the containers.



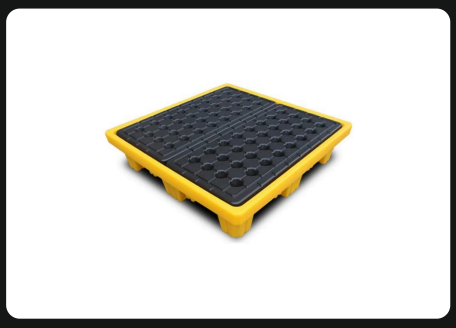





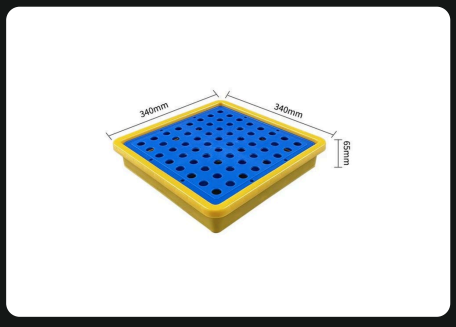



SUPPLIED WORLDWIDE

FORTITUDE21.COM

ABOUT THIS CATALOGUE

SOURCED TO OUR SPECIFICATION.

Fortitude21 is an industrial liquid containment manufacturer and wholesale supplier, managed from Singapore by JCDC Ventures Pte. Ltd. Its factories in Vietnam and China make jerry cans, fuel and water cans, chemical containers, pails, buckets and tins to one specification. It also supplies the closures and accessories, spill containment and drum handling equipment that go with them, sourced to that specification.

QUOTE THE PART NUMBER

Every code here is a Fortitude21 part number. Quote it with the quantity and we price that exact item.

NAME WHAT YOU STORE

Tell us the drums, IBCs or cans that will stand on it and the largest single container. We size the sump to the rule your site works to.

ASK FOR THE DOCUMENTS

We send the test and compliance documents we hold for the model you order, not a general claim.

Dimensions are L × W × H unless a table says otherwise. Dimensions and weights are nominal; weights are empty. Lead time: Approximately one month for a standard production run; samples in 7–15 days. Confirmed against your specification at quotation. Minimum order quantity and price are quoted on enquiry. Test and compliance documents are supplied for the design and run you order; we send the documents we hold, not a claim. Every product links to its page on fortitude21.com, which carries the current figures. This edition: 20 November 2026.

CONTENTS

01 **DRUM SPILL DECKS** — SPILL CONTAINMENT — 04
F21-SD-101 / -102 / -201 / -202 / -301 / -401 · Containment for drums that are being worked rather than stored.

02 **DRUM SPILL PALLETS** — SPILL CONTAINMENT — 05
F21-SP-101 / -102 / -201 / -202 / -203 / -401 / -403 · Where a deck catches drips, a pallet holds a burst drum.

03 **IBC & MULTI-CONTAINER SPILL PALLETS** — SPILL CONTAINMENT — 06
F21-IB-101 / -102 / -103 / -201 / -202 / -301 · One IBC holds a thousand litres, so the containment under it is the largest single purchase in this range.

04 **STEEL SPILL PALLETS** — SPILL CONTAINMENT — 07
F21-ST-101 / -201 / -401 / -501 · The specification that polyethylene cannot meet.

05 **BENCH TRAYS & DRIP TRAYS** — SPILL CONTAINMENT — 08
F21-BT-101 / -102 / -103 / -201, F21-DT-100 · Most spills are small and happen where the work happens.

06 **SALVAGE DRUMS & SPILL RESPONSE STORAGE** — SPILL RESPONSE — 09
F21-SR-101, F21-SR-201 · What you reach for once the containment has done its job.

07 **COVERED SPILL PALLETS & COVERS** — SPILL CONTAINMENT — 10
F21-SR-301, F21-SR-302 · An outdoor bund fills with rain, and a sump full of water has no capacity left for the spill it exists to catch.

08 **WHEELED BINS** — SPILL RESPONSE — 11
F21-WB-120 / -240 / -660 · Where the used absorbent goes.

09 **EMERGENCY EYEWASH & SAFETY SHOWERS** — SITE SAFETY — 12
F21-EW-101 / -102 / -201 · The one product in this range that treats the person rather than the liquid.

10 **SPILL PALLET RAMPS** — ACCESSORY · HANDLING — 13
F21-DH-101, F21-DH-102 · A 200 kilogram drum will not go up a 30 cm step, and a pallet nobody can load is a pallet standing empty.

11 **DRUM CRADLES & DISPENSING STANDS** — ACCESSORY · HANDLING — 14
F21-DH-201 / -202 / -203 · A drum standing upright is storage.

12 **DRUM DOLLIES & TROLLEYS** — ACCESSORY · HANDLING — 15
F21-DH-301 / -302 / -303 / -401 / -402 · Back injuries and dropped drums come from moving a full drum by hand.

12 SPILL CONTAINMENT & SITE SAFETY

Spill decks, drum and IBC pallets, steel bunds, bench and drip trays, salvage drums and emergency eyewash: the containment that sits under the containers.

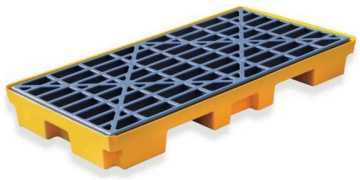

F21-SD-101 / -102 / -201 / -202 / -301 / -401

DRUM SPILL DECKS

Containment for drums that are being worked rather than stored. The deck sits low enough to roll a drum on without a ramp, and the open grate shows a leak instead of hiding it.

SUPPLY	Sourced to our specification
DRUM CAPACITY	One, two or four 200 litre drums
SUMP CAPACITY	30 to 170 litres, by model
OVERALL HEIGHT	10 to 15.5 cm
MATERIAL	LLDPE or HDPE, injection or rotational moulded by model
GRATE	Removable plastic grate; hot-dip galvanised steel grate on the two-drum models
ENTRY	4-way forklift entry on the single and four-drum decks
DRAIN	Hexagonal drain plug version available on the single, two and four-drum decks
COLOUR	Yellow deck with blue grate, or orange deck with grey grate
LOAD RATING	See the model table; static and dynamic or UDL by model
QUOTED ON ENQUIRY	Chemical resistance statement for your liquid, Minimum order quantity, Price

MODEL	DIMENSIONS	SUMP	LOAD	WEIGHT
F21-SD-101 · Single-drum tray, standard	68 × 68 × 15 cm	43 L	700 / 300 kg	8 kg
F21-SD-101 · Single-drum tray, drain plug	68 × 68 × 15 cm	42 L	700 kg UDL	5.2 kg
F21-SD-102 · Oversize single-drum pallet	85 × 85 × 15.5 cm	47 L	800 / 500 kg	10.5 kg
F21-SD-201 · Two-drum deck, plastic grate	132 × 66 × 15 cm	80 L	1,136 kg UDL	14 kg
F21-SD-201 · Two-drum deck, steel grate	132 × 66 × 15 cm	80 L	1,136 kg UDL	29 kg
F21-SD-201 · Two-drum deck, drain plug	130 × 68 × 15 cm	82 L	1,500 kg UDL	15 kg
F21-SD-201 · Two-drum deck, compact	120 × 60 × 15.5 cm	57 L	1,200 / 600 kg	10 kg
F21-SD-202 · Wide two-drum deck	125 × 85 × 15.5 cm	55 L	3,000 / 1,000 kg	17 kg
F21-SD-301 · Ultra-low tray, 1-drum	67 × 67 × 10 cm	30 L	300 kg static	5.5 kg
F21-SD-301 · Ultra-low tray, 2-drum	130 × 68 × 10 cm	45 L	1,200 kg static	11.5 kg
F21-SD-301 · Ultra-low tray, 4-drum	130 × 130 × 10 cm	80 L	3,000 kg static	23 kg
F21-SD-401 · Four-drum deck, standard	130 × 130 × 15 cm	170 L	3,000 / 1,500 kg	32 kg
F21-SD-401 · Four-drum deck, drain plug	130 × 130 × 15 cm	165 L	3,000 kg UDL	29 kg

Before you order: A deck is sized for drums in use, not for a bunded store. Where a regulator sets a percentage of total stored volume, a deck sump will usually fall short of it and a full spill pallet is the right product. Tell us the rule you are working to and we will say which applies.

Current figures and documents: fortitude21.com/product-drum-spill-decks



F21-SP-101 / -102 / -201 / -202 / -203 / -401 / -403

DRUM SPILL PALLETS

Where a deck catches drips, a pallet holds a burst drum. Sumps run to 488 litres, the four-drum version racks at 500 kg, and the modular two-drum clips into a platform as the store grows.

SUPPLY	Sourced to our specification
DRUM CAPACITY	One, two or four 200 litre drums
SUMP CAPACITY	42 to 488 litres, by model
OVERALL HEIGHT	20 to 60 cm
MATERIAL	LLDPE, HDPE or rotational moulded polyethylene by model
GRATE	Plastic grate standard; hot-dip galvanised steel grate on the high-sump models
ENTRY	Forklift pockets both ends; 4-way forklift and pallet-jack entry on the four-drum models
RACKING	500 kg racking load on the rackable four-drum version
MODULAR OPTION	Clip-connect two-drum pallet with T and cross connectors
MOBILE OPTION	Round single-drum pallet available on castors
COLOUR	Yellow or orange, blue grate
QUOTED ON ENQUIRY	Chemical resistance statement for your liquid, Minimum order quantity, Price

MODEL	DIMENSIONS	SUMP	LOAD	WEIGHT
F21-SP-101 · Full-drum sump pallet	90 × 90 × 60 cm	202 L	300 / 200 kg	23 kg
F21-SP-102 · Round single-drum, static	82 × 82 × 20 cm	42 L	300 / 200 kg	7 kg
F21-SP-102 · Round single-drum, on castors	83 × 83 × 32 cm	42 L	300 / 200 kg	9 kg
F21-SP-201 · Two-drum pallet, standard	130 × 68 × 30 cm	150 L	1,500 / 600 kg	22 kg
F21-SP-201 · Two-drum pallet, drain plug	130 × 68 × 30 cm	130 L	1,500 kg UDL	19 kg
F21-SP-202 · Wide two-drum pallet	130 × 90 × 30 cm	160 L	2,000 / 1,000 kg	22 kg
F21-SP-203 · High-sump two-drum, plastic grate	132 × 66 × 43 cm	260 L	1,136 kg UDL	21 kg
F21-SP-203 · High-sump two-drum, steel grate	132 × 66 × 43 cm	260 L	1,136 kg UDL	36 kg
F21-SP-203 · High-sump two-drum, modular	130 × 66 × 42 cm	260 L	On request	20.3 kg
F21-SP-401 · Four-drum pallet, standard	130 × 130 × 30 cm	250 L	3,000 / 1,500 kg	36 kg
F21-SP-401 · Four-drum pallet, rackable	124 × 124 × 30 cm	280 L	3,000 / 1,200 kg	37.5 kg
F21-SP-401 · Four-drum pallet, drain plug	130 × 130 × 30 cm	250 L	3,000 kg UDL	34 kg
F21-SP-403 · High-sump four-drum, plastic grate	132 × 132 × 43 cm	488 L	2,273 kg UDL	40 kg
F21-SP-403 · High-sump four-drum, steel grate	132 × 132 × 43 cm	488 L	2,727 kg UDL	68 kg

Before you order: Polyethylene resists most acids, alkalis and water-based chemicals but not every solvent. A sump meets its contents neat, undiluted and often with rainwater in it, which is harsher than the storage condition the container was rated for. Send us the liquid and the concentration before you order.

Current figures and documents: fortitude21.com/product-drum-spill-pallets

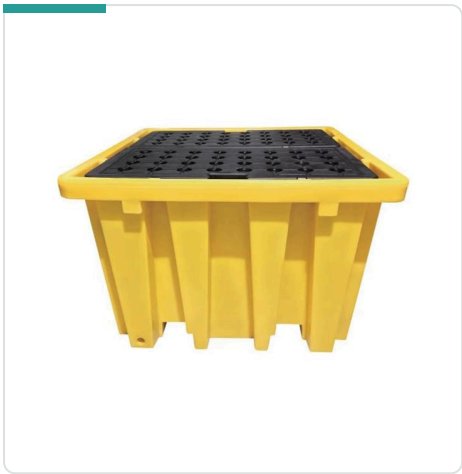

F21-IB-101 / -102 / -103 / -201 / -202 / -301

IBC & MULTI-CONTAINER SPILL PALLETS

One IBC holds a thousand litres, so the containment under it is the largest single purchase in this range. Eight models, from a 120 litre low-profile deck to a triple-IBC pallet an operator can walk onto.

SUPPLY	Sourced to our specification
TANK CAPACITY	One, two or three IBC tanks of 800, 1,000 or 1,200 litres
SUMP CAPACITY	120 to 1,600 litres, by model
OVERALL HEIGHT	20 to 90 cm
MATERIAL	LLDPE, HDPE or rotational moulded polyethylene by model
GRATE	Perforated grating for leak monitoring; open no-grate version with integral upstands
ENTRY	Forklift pockets both ends; 4-way forklift and pallet-jack entry on the double IBC
RACKING	600 kg racking load on the rackable low-profile version
LINKABLE OPTION	Bulkhead fittings pass liquid between pallets to pool sump capacity; supplied with one connector and two bulkhead fittings
ALSO TAKES	A 1200 × 1100 mm pallet of drums, on the open heavy-duty version
NESTING	Standard IBC pallet nests empty for return freight
QUOTED ON ENQUIRY	Chemical resistance statement for your liquid, Minimum order quantity, Price

MODEL	DIMENSIONS	SUMP	LOAD	WEIGHT
F21-IB-101 · Standard IBC pallet	138 × 138 × 90 cm	1,200 L	2,000 kg UDL	71 kg
F21-IB-102 · Heavy-duty IBC, grated	160 × 160 × 70 cm	1,350 L	4,000 / 2,000 kg	91 kg
F21-IB-102 · Heavy-duty IBC, open	165 × 155 × 71.5 cm	1,100 L	1,500 kg UDL	65 kg
F21-IB-103 · Low-profile IBC, linkable	140 × 117 × 24 cm	250 L	2,500 kg UDL	27 kg
F21-IB-103 · Low-profile IBC, rackable	125 × 105 × 20 cm	120 L	3,000 / 1,200 kg	26.8 kg
F21-IB-201 · Double IBC pallet	220 × 130 × 50 cm	1,100 L	6,000 / 3,000 kg	95 kg
F21-IB-202 · Low-profile double IBC deck	220 × 165 × 20 cm	240 L	4,000 kg static	63 kg
F21-IB-301 · Triple IBC / ten-drum pallet	340 × 160 × 46 cm	1,600 L	4,500 kg UDL	158 kg

Before you order: IBC pallets are quoted against a nominal tank. Cage dimensions vary between tank makers, and a pallet that fits a 1,000 litre tank from one supplier can foul the cage feet of another. Send us the tank you actually run.

Current figures and documents: fortitude21.com/product-ibc-spill-pallets



F21-ST-101 / -201 / -401 / -501

STEEL SPILL PALLETS

The specification that polyethylene cannot meet. Double-layer 3 mm sheet steel, seven models, for stores where the containment itself has to be non-combustible.

SUPPLY	Sourced to our specification
CAPACITY	One, two or four 200 litre drums, or one or two 1,000 litre IBC tanks
SUMP CAPACITY	203 to 1,400 litres, by model
CONSTRUCTION	Double-layer 3 mm sheet steel
FINISH	Powder coated red, yellow or blue, or hot-dip galvanised
ENTRY	100 mm forklifting height for pallet-truck handling on the drum models
MOBILE OPTION	Single and two-drum models available with wheels and a handle
LOAD RATING	220 to 3,800 kg UDL, by model
QUOTED ON ENQUIRY	Coating specification for your contents, Chemical resistance statement for your liquid, Minimum order quantity, Price

MODEL	DIMENSIONS	SUMP	LOAD	WEIGHT
F21-ST-101 · Single-drum, fixed	80 × 80 × 46.5 cm	203 L	220 kg UDL	65 kg
F21-ST-101 · Single-drum, mobile	80 × 80 × 111.5 cm	203 L	220 kg UDL	70 kg
F21-ST-201 · Two-drum, fixed	120 × 80 × 36 cm	215 L	440 kg UDL	85 kg
F21-ST-201 · Two-drum, mobile	120 × 80 × 111.5 cm	215 L	440 kg UDL	90 kg
F21-ST-401 · Four-drum	120 × 120 × 28.5 cm	216 L	960 kg UDL	112 kg
F21-ST-501 · Single IBC	146 × 146 × 62 cm	1,200 L	1,900 kg UDL	190 kg
F21-ST-501 · Double IBC	265 × 130 × 43.5 cm	1,400 L	3,800 kg UDL	250 kg

Before you order: Steel is non-combustible but it is not chemically inert. Acids and some aqueous salts attack both galvanising and powder coat, and a corroded sump leaks exactly where it is not being watched. Confirm the coating against your contents before you specify. The drum models hold 203 to 216 litres, enough for one burst 200 litre drum. That is short of the 226 litres a 110 per cent bund needs for a 205 litre drum, so check the sump against your rule. The IBC models hold 1,200 and 1,400 litres.

Current figures and documents: fortitude21.com/product-steel-spill-pallets

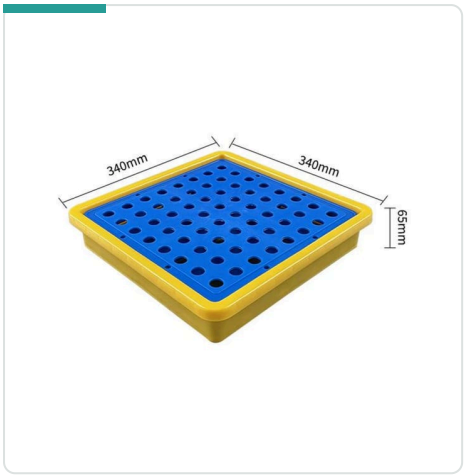

F21-BT-101 / -102 / -103 / -201, F21-DT-100

BENCH TRAYS & DRIP TRAYS

Most spills are small and happen where the work happens. Twelve trays and pallets covering the bench, the counter and the pallet of pails that a drum-sized bund was never meant to catch.

SUPPLY	Sourced to our specification
SUMP CAPACITY	4 to 150 litres, by model
MATERIAL	LLDPE and polyethylene by model
GRATE	Black grate on the bench trays; pail pallet available as body only, without grate
POUR SPOUT	Fitted to the 53 cm tabletop tray for emptying without lifting
PAIL PALLET CAPACITY	20 litre pails, on a 1150 or 1200 mm footprint
COLOUR	Yellow, white, blue or black by model
LOAD RATING	20 kg on the bench trays to 3,000 kg on the pail pallets
QUOTED ON ENQUIRY	Chemical resistance statement for your liquid, Minimum order quantity, Price

MODEL	DIMENSIONS	SUMP	LOAD	WEIGHT
F21-BT-101 · Tabletop tray, 53 cm	53 × 43 × 11 cm	11 L	100 kg UDL	3.6 kg
F21-BT-101 · Tabletop tray, 49 cm	49 × 36 × 9.5 cm	10 L	20 kg static	1.4 to 2 kg
F21-BT-102 · Compact bench tray	34 × 34 × 6.5 cm	4 L	20 kg	1.2 kg
F21-BT-103 · Small-container tray	67.5 × 37.5 × 12 cm	20 L	80 kg	3 kg
F21-BT-201 · Pail pallet, 1150	115 × 115 × 17 cm	50 L	3,000 / 1,500 kg	20 kg
F21-BT-201 · Pail pallet, 1150 body only	115 × 115 × 17 cm	50 L	3,000 / 1,000 kg	11 kg
F21-BT-201 · Pail pallet, 1200	120 × 120 × 15 cm	145 L	3,000 kg static	24 kg
F21-DT-100 · Open drip tray, 10 L	57 × 38.5 × 5 cm	10 L	80 kg static	1 kg
F21-DT-100 · Open drip tray, 32 L	64.5 × 49 × 12 cm	32 L	200 kg static	2 kg
F21-DT-100 · Open drip tray, 75 L	100 × 55 × 15 cm	75 L	600 kg static	4.6 kg
F21-DT-100 · Open drip tray, 110 L	100 × 100 × 12 cm	110 L	1,500 kg static	7.3 kg
F21-DT-100 · Open drip tray, 150 L	120 × 120 × 12 cm	150 L	3,000 kg static	8.5 kg

Before you order: Bench trays are containment, not a chemical-resistant work surface. Load ratings on the small trays run as low as 20 kg, so check the weight of what you are standing on one before you specify it as a work platform.

Current figures and documents: fortitude21.com/product-bench-and-drip-trays



F21-SR-101, F21-SR-201

SALVAGE DRUMS & SPILL RESPONSE STORAGE

What you reach for once the containment has done its job. A salvage drum overpacks a failed container so it can be moved; the cabinets and carts keep the absorbent within walking distance of the store.

SUPPLY	Sourced to our specification
SALVAGE DRUM SIZES	20, 30, 65 and 95 gallons, each also available wheeled
SALVAGE DRUM VOLUME	75 to 360 litres
MATERIAL	Moulded polyethylene
CLOSURE	Lid with clamping ring
STORAGE RANGE	Upright cabinet, wide cabinet, wheeled mobile cart and a 65 litre spill kit box
MOBILITY	Wheeled versions on every salvage drum size; the cart runs on castors
QUOTED ON ENQUIRY	UN 1H2 salvage packaging approval, Absorbent fill specification, Minimum order quantity, Price

MODEL	DIMENSIONS	VOLUME	LOAD	WEIGHT
F21-SR-101 · Salvage drum, 20 gal	59 × 59 × 50 cm	76 L	75 kg	5.5 kg
F21-SR-101 · Salvage drum, 30 gal	59 × 59 × 78 cm	114 L	120 kg	9.5 kg
F21-SR-101 · Salvage drum, 65 gal	74 × 74 × 104 cm	248 L	300 kg	18 kg
F21-SR-101 · Salvage drum, 95 gal	71 × 71 × 128 cm	360 L	360 kg	18 kg
F21-SR-101 · Salvage drum, 20 gal wheeled	58 × 58 × 55.5 cm	75 L	On request	8 kg
F21-SR-101 · Salvage drum, 30 gal wheeled	58 × 58 × 82.5 cm	114 L	On request	9.5 kg
F21-SR-101 · Salvage drum, 65 gal wheeled	80 × 80 × 121 cm	248 L	300 kg	21 kg
F21-SR-101 · Salvage drum, 95 gal wheeled	71 × 71 × 127 cm	360 L	440 kg	25 kg
F21-SR-201 · Upright spill kit cabinet	49 × 49 × 100 cm	—	—	22 kg
F21-SR-201 · Wide spill kit cabinet	90 × 60 × 50 cm	—	—	15 kg
F21-SR-201 · Mobile spill kit cart	105 × 50 × 50 cm	—	—	24 kg
F21-SR-201 · Spill kit box	52 × 36 × 32 cm	65 L	—	1.5 kg

Before you order: Transporting a damaged dangerous-goods package inside an overpack is a regulated operation and needs UN-approved salvage packaging for the class involved. We supply the drum; confirm with us what approval it carries before you plan to move anything hazardous in it.

Current figures and documents: fortitude21.com/product-salvage-drums-spill-response



F21-SR-301, F21-SR-302

COVERED SPILL PALLETS & COVERS

An outdoor bund fills with rain, and a sump full of water has no capacity left for the spill it exists to catch. A cover is the cheapest way to stop that happening.

SUPPLY	Sourced to our specification
COVERED PALLET TYPES	Roller-shutter unit, and a four-drum unit with a hard cover
FOUR-DRUM SUMP CAPACITY	240 litres
FOUR-DRUM LOAD	Static 3,000 kg, dynamic 1,200 kg
TARP COVER FITMENTS	Two-drum, four-drum, single IBC and double IBC spill pallets
TARP MATERIAL	PVC
QUOTED ON ENQUIRY	Roller-shutter sump capacity, UV and weathering rating, Minimum order quantity, Price

MODEL	DIMENSIONS	SUMP	LOAD	WEIGHT
F21-SR-301 · Roller-shutter covered pallet	149 × 99 × 169 cm	On request	—	95 kg
F21-SR-301 · Four-drum, hard cover	170.5 × 155 × 191 cm	240 L	3,000 / 1,200 kg	176 kg
F21-SR-302 · PVC tarp, two-drum pallet	130 × 70 × 130 cm	—	—	—
F21-SR-302 · PVC tarp, four-drum pallet	130 × 130 × 130 cm	—	—	—
F21-SR-302 · PVC tarp, single IBC pallet	135 × 135 × 173 cm	—	—	—
F21-SR-302 · PVC tarp, double IBC pallet	220 × 130 × 173 cm	—	—	—

Before you order: A cover manages rainwater. It is not a fire-rated enclosure and it does not make an outdoor store compliant on its own: the drain valve regime, the siting away from gullies and the sump sizing all still apply.

Current figures and documents: fortitude21.com/product-covered-spill-pallets



F21-WB-120 / -240 / -660

WHEELED BINS

Where the used absorbent goes. A spill kit is only half a system: the pads come back saturated, and they need somewhere lidded and movable before the next shift walks past them.

SUPPLY	Sourced to our specification
CAPACITIES	120, 240 and 660 litres
MATERIAL	HDPE
COLOUR	Yellow
LID	Hinged, on every size
MOBILITY	Two wheels with a rear handle on the 120 and 240; four castors and side handles on the 660
MAX LOAD	48 kg, 96 kg and 264 kg
NET WEIGHT	6.6 kg, 9 kg and 39.5 kg ± 1 kg
CUSTOM PRINTING	Lid or body, on request
QUOTED ON ENQUIRY	EN 840 lifting compatibility, Minimum order quantity, Price

MODEL	DIMENSIONS	CAPACITY	MAX LOAD	PER 20GP / 40HQ
F21-WB-120 · 120 litre wheeled bin	55 × 47 × 93 cm	120 L	48 kg	700 / 1,700
F21-WB-240 · 240 litre wheeled bin	72 × 57.5 × 100 cm	240 L	96 kg	500 / 1,150
F21-WB-660 · 660 litre wheeled bin	122 × 78.5 × 123 cm	660 L	264 kg	60 / 150

Before you order: A bin that has collected absorbent inherits whatever the absorbent soaked up. Pads from a fuel or chemical spill are usually hazardous waste, and that decides who may take them away and under what paperwork. The bin carries no such classification of its own.

Current figures and documents: fortitude21.com/product-wheeled-bins



F21-EW-101 / -102 / -201

EMERGENCY EYEWASH & SAFETY SHOWERS

The one product in this range that treats the person rather than the liquid. Portable units where there is no water supply, and a plumbed stainless station where there is.

SUPPLY	Sourced to our specification
PORTABLE CAPACITY	30 litres (8 gallons) or 53 litres
PORTABLE FLOW RATE	1.5 litres per minute, 15 minutes or more of run time
PORTABLE BODY STYLES	Upright yellow, or a teal or green basin unit
COMBINATION UNIT MATERIAL	304 stainless steel
EYEWASH FLOW, COMBINATION UNIT	11.4 litres per minute or more
SHOWER FLOW, COMBINATION UNIT	Over 76 litres per minute
TEST PRESSURE, COMBINATION UNIT	1.6 MPa
PIPE DIAMETER, COMBINATION UNIT	38 mm
QUOTED ON ENQUIRY	ANSI/ISEA Z358.1 or EN 15154 certification, Tepid water provision, Minimum order quantity, Price

MODEL	DIMENSIONS	CAPACITY	FLOW RATE	WEIGHT, EMPTY
F21-EW-101 · Portable eyewash, 30 L	55 × 37 × 25 cm	30 L (8 gal)	1.5 L/min, 15 min or more	3.5 kg
F21-EW-102 · Portable eyewash, 53 L upright	63 × 49 × 28 cm	53 L	1.5 L/min, 15 min or more	7.15 kg
F21-EW-102 · Portable eyewash, 53 L basin	54 × 49 × 58 cm	53 L	1.5 L/min, 15 min or more	7.7 kg
F21-EW-201 · Combination eyewash and shower	230 × 76 × 47 cm	Plumbed supply	Eyewash 11.4 L/min, shower over 76 L/min	14 kg

Before you order: Eyewash is life-safety equipment and the standards are prescriptive about flow, duration, water quality, tepid temperature, siting within ten seconds of the hazard and weekly activation. Tell us the standard your site is assessed against and we will confirm what these units hold before you rely on them.

Current figures and documents: fortitude21.com/product-emergency-eyewash



F21-DH-101, F21-DH-102

SPILL PALLET RAMPS

A 200 kilogram drum will not go up a 30 cm step, and a pallet nobody can load is a pallet standing empty. Nine ramps, matched to the pallet height rather than to the drum.

SUPPLY	Sourced to our specification
FITS PALLET HEIGHTS	10, 15, 17 and 30 cm
CONSTRUCTION	Single-piece, or supplied in two pieces for handling and storage
MATERIAL	Moulded polyethylene
COLOUR	Yellow or black, by model
WEIGHT	15 to 23 kg on the single-piece ramps
QUOTED ON ENQUIRY	Surface finish and slip rating, Minimum order quantity, Price

MODEL	FITS PALLET	DIMENSIONS	COLOUR	WEIGHT
F21-DH-101 · Single-piece ramp	15 cm high	120 × 80 × 15 cm	Yellow	15 kg
F21-DH-101 · Single-piece ramp	30 cm high	120 × 80 × 30 cm	Yellow	17 kg
F21-DH-101 · Single-piece ramp	30 cm high	120 × 80 × 30 cm	Black	23 kg
F21-DH-102 · Two-piece access ramp	10 cm high	100 × 27 × 11 cm	Yellow	On request
F21-DH-102 · Two-piece access ramp	15 cm high	97 × 38 × 14.5 cm	Yellow	On request
F21-DH-102 · Two-piece access ramp	15 cm high	100 × 38 × 15 cm	Black	On request
F21-DH-102 · Two-piece access ramp	15 cm high	100 × 80 × 16 cm	Black	On request
F21-DH-102 · Two-piece access ramp	17 cm high	100 × 50 × 18 cm	Black	On request
F21-DH-102 · Two-piece access ramp	30 cm high	100 × 80 × 30 cm	Black	On request

Before you order: Ramp and pallet must be quoted as a pair. Pallet heights in this range run 10, 15, 15.5, 17, 20, 28.5, 30, 36, 43, 46.5, 50, 60, 62, 70 and 90 cm, and only some have a matching ramp. Tell us the pallet model and we will confirm what fits it.

Current figures and documents: fortitude21.com/product-spill-pallet-ramps



F21-DH-201 / -202 / -203

DRUM CRADLES & DISPENSING STANDS

A drum standing upright is storage. A drum lying in a cradle with a tap in it is a dispensing point, and the cradle makes that safe.

SUPPLY	Sourced to our specification
CRADLE VERSIONS	Single tall, single low, and double
CRADLE LOAD RATING	260 to 600 kg, by version
DISPENSING BASE SUMP	380 litres
DISPENSING BASE LOAD	1,000 kg
SMALL CONTAINER STACKER LOAD	50 kg
MATERIAL	Moulded polyethylene
STACKING	Cradles stack for storage and for two-tier dispensing
QUOTED ON ENQUIRY	Tap and closure fitment, Minimum order quantity, Price

MODEL	DIMENSIONS	SUMP	LOAD	WEIGHT
F21-DH-201 · Drum cradle, single tall	97 × 80 × 52 cm	—	260 kg	20 kg
F21-DH-201 · Drum cradle, single low	124.5 × 58.5 × 25 cm	—	300 kg	14.5 kg
F21-DH-201 · Drum cradle, double	137.5 × 105 × 17.5 cm	—	600 kg	20 kg
F21-DH-202 · Drum rack dispensing base	143 × 135.5 × 63.5 cm	380 L	1,000 kg	45 kg
F21-DH-203 · Small container stacker	63.5 × 53.5 × 40 cm	—	50 kg	5 kg

Before you order: A drum laid horizontally will vent, drip and eventually empty through any closure that is not sound. Fit a proper tap and a vent, and put containment under the cradle. A cradle on a bare floor moves the spill rather than preventing it.

Current figures and documents: fortitude21.com/product-drum-cradles-and-stands



F21-DH-301 / -302 / -303 / -401 / -402

DRUM DOLLIES & TROLLEYS

Back injuries and dropped drums come from moving a full drum by hand. Six units that roll it instead, most of them carrying their own sump so the containment travels with the load.

SUPPLY	Sourced to our specification
SINGLE DOLLY SUMP	20 litres
POLY DOLLY SUMP	300 litres
LOAD RATINGS	260 to 2,000 kg, by model
HANDLE OPTIONS	Straight pull handle or U-shaped handle on the single dolly
TROLLEY CAPACITY	Two drums, 600 kg
ROLL PALLETS	123 × 80 cm black, or 120 × 100 cm blue, both 2,000 kg static
TILT TRUCK	Moulded plastic body on wheels
QUOTED ON ENQUIRY	Castor specification and floor rating, Minimum order quantity, Price

MODEL	DIMENSIONS	SUMP	LOAD	WEIGHT
F21-DH-301 · Single poly drum dolly	77 × 77 × 115 cm	20 L	260 kg	9.5 kg
F21-DH-302 · Two-drum containment trolley	131 × 68.2 × 98.5 cm	—	600 kg	On request
F21-DH-303 · Drum poly dolly	175 × 78 × 65 cm	300 L	300 kg	44.5 kg
F21-DH-401 · Roll plastic pallet, black	123 × 80 × 25 cm	—	2,000 / 1,000 kg	16 kg
F21-DH-401 · Roll plastic pallet, blue	120 × 100 × 22 cm	—	2,000 / 1,000 kg	18 kg
F21-DH-402 · Tilt truck	78.7 × 78.7 × 83.8 cm	—	On request	On request

Before you order: Load ratings assume a level, sound floor. Castors, thresholds and gradients change what is safe to move, and a drum being pushed up a slope on a dolly is a different risk assessment from one being pushed across a bay. Confirm the floor and the route with us.

Current figures and documents: fortitude21.com/product-drum-dollies-and-trolleys

ENQUIRE NOW

TELL US THE STORE. WE'LL SIZE THE SUMP.

Send the part numbers and quantities, what goes in the container, and the destination country or port. We will come back with a specification sheet and a quotation, and a number rather than a brochure figure.

EMAIL	David@fortitude21.com Clarence@fortitude21.com
PHONE / WHATSAPP	+65 8770 7062
WEB	fortitude21.com/spill-containment
OFFICE	10 Ubi Crescent Block D, #01-65, Ubi Techpark, Singapore 408564

Fortitude21 is operated by JCDC Ventures Pte. Ltd., Singapore, UEN 202119128E.

FORTITUDE

SUPPLIED WORLDWIDE